

| MODEL | STANDARD MAX. VALUES |        |
|-------|----------------------|--------|
|       | WIDTH                | HEIGHT |
| 422   | 29' 2"               | 24' 1" |

NOTE: 5 SECTION, 3 PANEL DOOR SHOWN.  
SECTION AND PANEL QTY WILL VARY.

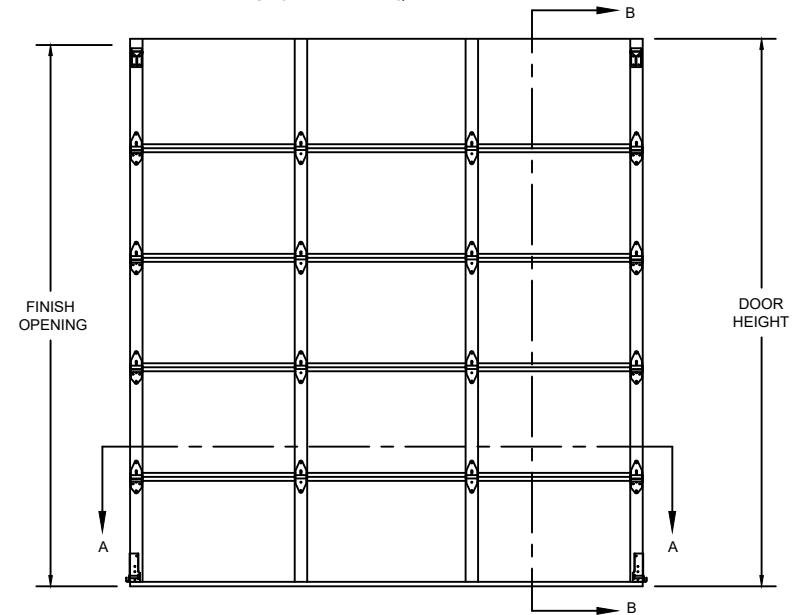

ELEVATION

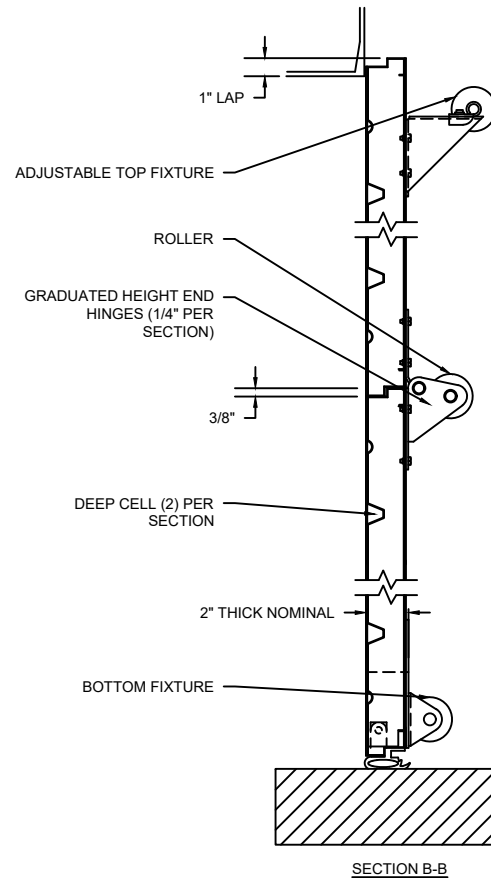
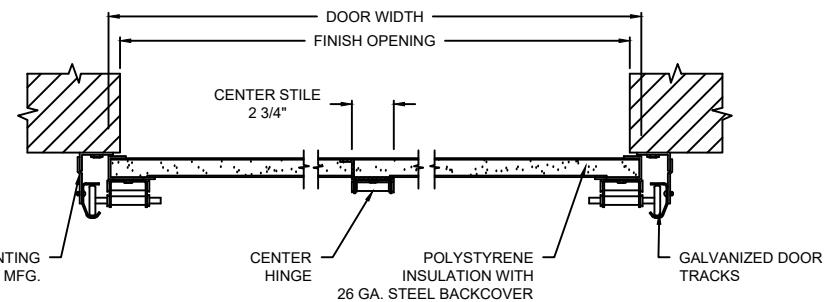

SECTION A-A

# SECTIONAL STEEL

422 SECTIONAL STEEL DOORS (INSULATED)

| OPTIONS         |   |
|-----------------|---|
| OPENING WIDTH   |   |
| OPENING HEIGHT  |   |
| DOOR TRACK SIZE | <input type="checkbox"/> 2" <input type="checkbox"/> 3"   |
| END STILES      | <input type="checkbox"/> SINGLE<br><input type="checkbox"/> DOUBLE  |
| WINDOW OPTIONS  | <input type="checkbox"/> NO WINDOW<br><input type="checkbox"/> 24" X 7" VISION LITE<br><input type="checkbox"/> FULL-VIEW LITES   |
| SEAL OPTIONS    | <input type="checkbox"/> JAMB SEAL<br><input type="checkbox"/> STANDARD BOTTOM SEAL<br><input type="checkbox"/> TOP SEAL<br><input type="checkbox"/> ELECTRIC SAFETY EDGE<br><input type="checkbox"/> PNEUMATIC SAFETY EDGE |
| LOCK OPTIONS    | <input type="checkbox"/> SLIDE LOCK<br><input type="checkbox"/> UNILOCK   |

| COMPONENT         | MATERIAL                      | OPERATION      | NOTES:  |
|-------------------|-------------------------------|----------------|---|
| SECTIONS          | 20 GA. ROLL-FORMED GALVANIZED | MANUAL PUSH UP | - WARRANTY: 1-YEAR LIMITED<br>- INSULATION WILL BE COMPOSED OF POLYSTYRENE PROVIDING INSULATION FACTORS OF 7.35 R-VALUE. OVERHEAD DOOR™ BRAND USES A CALCULATED DOOR SECTION R-VALUE FOR OUR INSULATED DOORS. |
| CENTER/END STILES | 16 GA. STEEL                  |                |   |
| HARDWARE          | GALVANIZED STEEL              |                |   |
| WEATHERSTRIP      | FLEXIBLE PVC                  |                |   |

|          |       |   |
|----------|-------|---|
| DWG. NO. | DATE: | The Genuine. The Original.<br>OVERHEAD DOOR |
| SHEET    | BY:   |   |