

| MODEL | STANDARD MAX. VALUES | |
|-------|----------------------|--------|
| | WIDTH | HEIGHT |
| 420 | 31' 2" | 24' 1" |

NOTE: 5 SECTION, 3 PANEL DOOR SHOWN.
SECTION AND PANEL QTY WILL VARY.

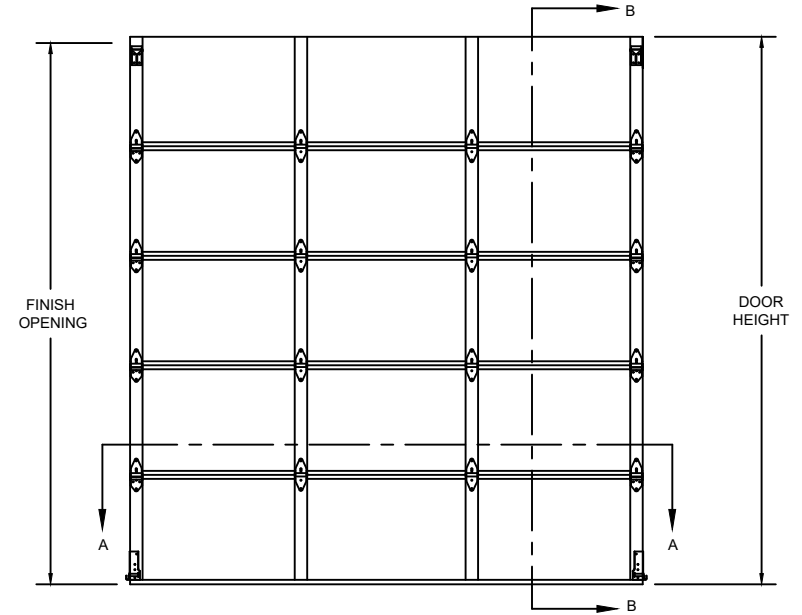

ELEVATION

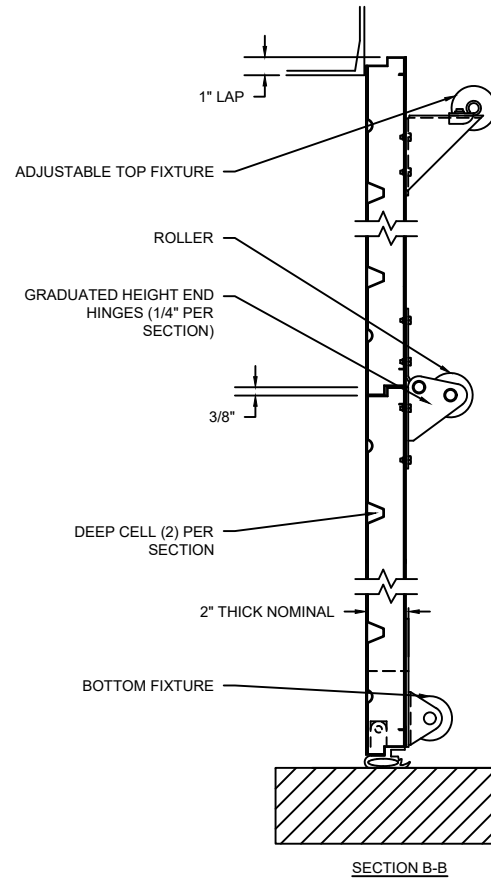
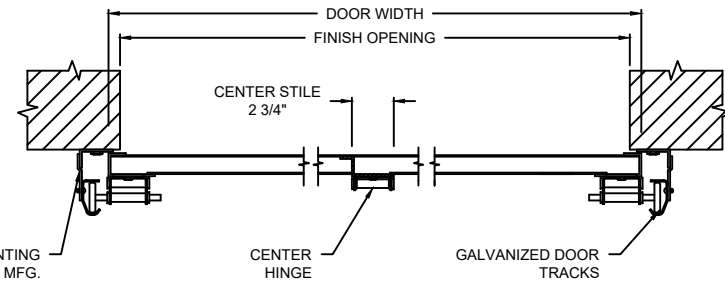

SECTION A-A

SECTIONAL STEEL

420 SECTIONAL STEEL DOORS (NON-INSULATED)

| OPTIONS | |
|-----------------|---|
| OPENING WIDTH | |
| OPENING HEIGHT | |
| DOOR TRACK SIZE | <input type="checkbox"/> 2" <input type="checkbox"/> 3" |
| END STILES | <input type="checkbox"/> SINGLE <input type="checkbox"/> DOUBLE |
| WINDOW OPTIONS | <input type="checkbox"/> NO WINDOW <input type="checkbox"/> FULL-VIEW LITES |
| SEAL OPTIONS | <input type="checkbox"/> JAMB SEAL <input type="checkbox"/> STANDARD BOTTOM SEAL <input type="checkbox"/> TOP SEAL <input type="checkbox"/> ELECTRIC SAFETY EDGE <input type="checkbox"/> PNEUMATIC SAFETY EDGE |
| LOCK OPTIONS | <input type="checkbox"/> SLIDE LOCK <input type="checkbox"/> UNILOCK |

| COMPONENT | MATERIAL | OPERATION | NOTES: |
|-------------------|-------------------------------|----------------|----------------------------|
| SECTIONS | 20 GA. ROLL-FORMED GALVANIZED | MANUAL PUSH UP | - WARRANTY: 1-YEAR LIMITED |
| CENTER/END STILES | 16 GA. STEEL | | |
| HARDWARE | GALVANIZED STEEL | | |
| WEATHERSTRIP | FLEXIBLE PVC | | |

| | | |
|----------|-------|---|
| DWG. NO. | DATE: | The Genuine. The Original. OVERHEAD DOOR |
| SHEET | BY: | |